

# PLAYGROUND VISITOR RULES

## OPENING HOURS:

1st of May – 30th of September 8AM - 8PM  
1st of October – 30th of April 9AM - 5PM

Dear visitors, this playground is at your disposal; you are welcome to spend your leisure time here. To make the playground welcoming for everyone, we ask you to follow these Visitor Rules that were issued in compliance with the general binding regulation no. 6/2001 Sb., of the City of Prague, on protection of green public areas.

### NOTICE:

- children under the age of six must be accompanied by an adult
- children under the age of three may only use the facilities designed for children of this age
- and only under constant supervision of a legally responsible adult
- it is up to parents to make sure their children are safe
- use the facilities for intended purposes only; use the facilities that are appropriate to the child's age (see the labels for age recommendation)
- the playground's operator will not be responsible for any personal belongings left unattended

### FURTHER PLAYGROUND RULES:

- no littering, no destruction of the playground's facilities is allowed
- no animals are allowed
- no bikes, scooters, skateboards or roller skates are allowed
- no smoking, no consumption of alcohol or other substances is allowed
- no motorized vehicle are allowed
- no camping or bunking; no open fire is allowed
- no advertising, promotional, or other events are allowed
- do not use the playground facilities that are slippery or covered with frost; do not use damaged facilities
- it is forbidden to bring and use any items that could represent a threat to health and safety of others

### ALL VISITORS MUST:

- respect the playground rules and any instructions given by the playground's management
- be polite and disciplined, behave in a way that does not put them or others at risk
- keep the playground clean
- close the gate when entering or leaving the playground

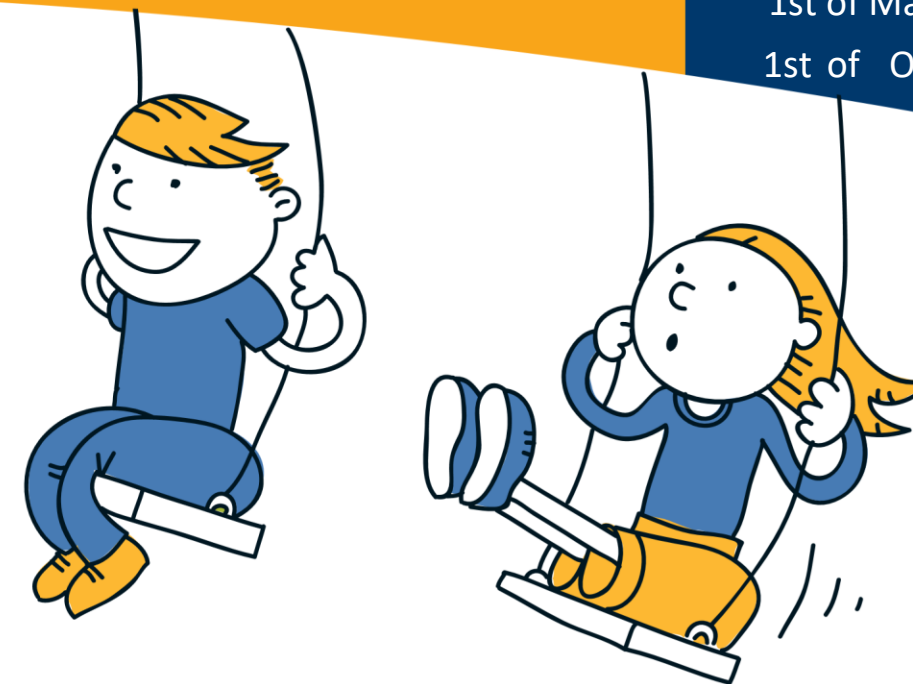

IF YOU  
SEE SOMEONE  
DAMAGING VEGETATION  
OR PLAYGROUND FACILITIES,  
PLEASE CONTACT  
THE POLICE IMMEDIATELY

The playground was inspected to check for compliance with ČSN EN 1176, ČSN 15312 and ČSN EN 1177

The sand is regularly cleaned, large debris is removed; new sand is added regularly; the sand is regularly sanitized with a 10% chloramine solution. The management will not be responsible for any damage or injury caused by unwariness or breach of Playground Rules/management's instructions!

According to Section 8 of Act on Some Offences No. 251/2016 Coll., damaging a playground may be subject to a fine of up to 50.000 CZK. The damage may also be assessed as a criminal act under Section 228 of Criminal Code Act No. 40/2009 Coll

**PLAYGROUND OPERATOR:** Prague 11 Municipal District, Ocelíkova 672, Praha 4, Department of the Environment, phone number: 267 902 332



WE THANK YOU FOR FOLLOWING THE PLAYGROUND RULES. HAVE A WONDERFUL DAY!



praha

